

D	900 X 2000	T/P PANELLED DOOR
D1	900 X 2150	" " " "
D2	800 X 2150	" " " "
D3	900 X 1920	" " " " WITH BOTTOM CL.
FN	3300 X 2150	T/P FRENCH WINDOW (GLAZED)
FN1	1800 X 2150	" " " "
FN2	3200 X 2150	" " " "
W	900 X 2150	T/P WINDOW (GLAZED)
W1	900 X 1400	" " " "
W2	900 X 1200	" " " "
W3	1800 X 900	" " " "
W4	900 X 3050	" " " "
V	1500 X 520	T/P GLAZED VENTILATOR

Water is to be @ 1st floor door locked nobody is to enter

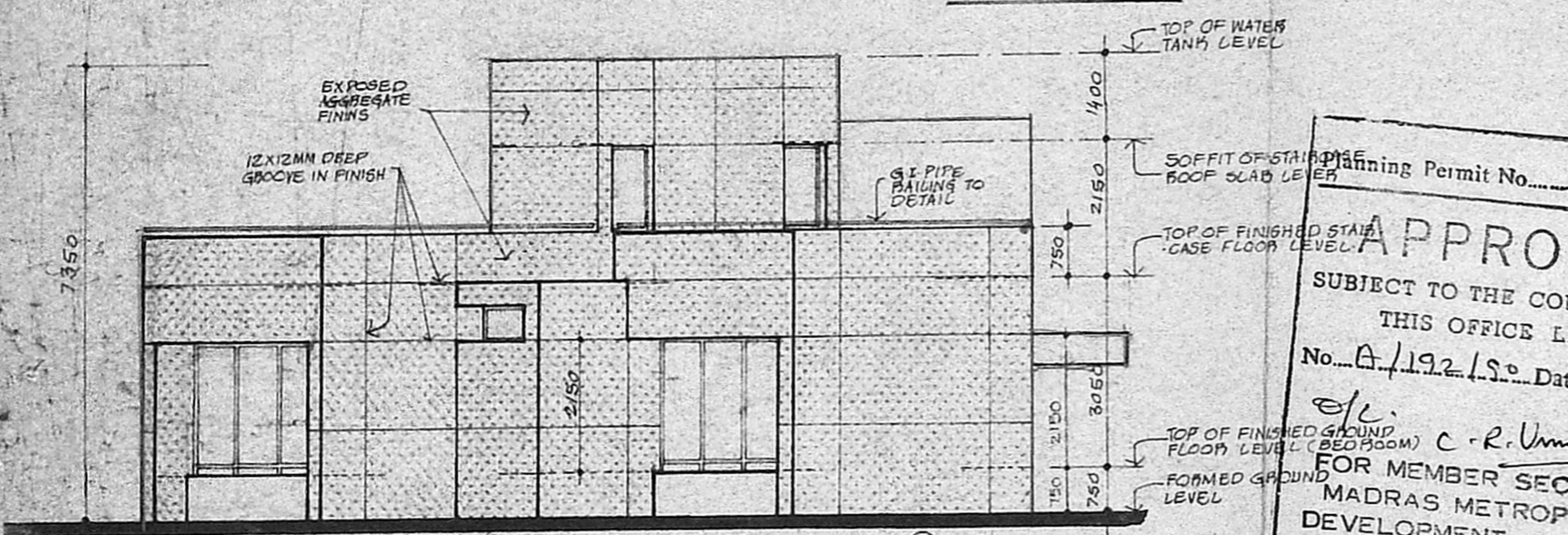

Planning Permit No. A/1775/90
APPROVED
 SUBJECT TO THE CONDITIONS IN THIS OFFICE LETTER.
 No. A/192/1.50 Date 27-6-9
 C. R. Umaly
 MEMBER SECRETARY
 MADRAS METROPOLITAN DEVELOPMENT AUTHORITY
 MADRAS - 600 003.

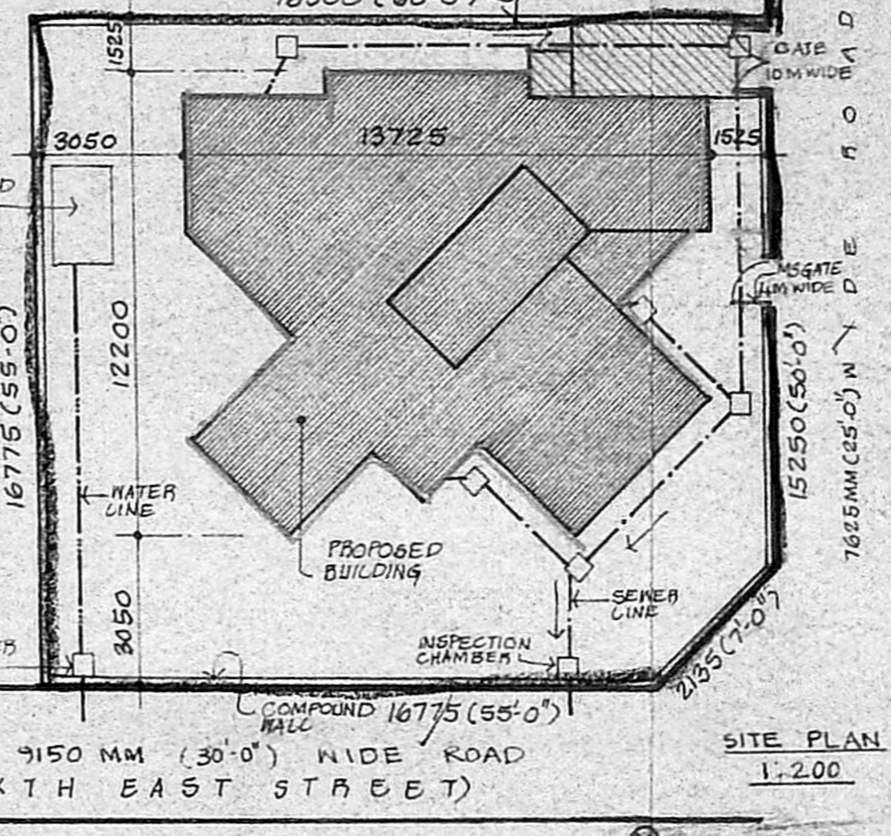

SPECIFICATIONS

FOUNDATION: RCC RAFT FOOTING IN 1:2:4 WITH NOMINAL REINFORCEMENT OVER P.C.C. 1:4:8 BED BRICK FOOTING IN CM:1:5

SUPER-STRUCTURE: BASEMENT IN BRICK IN 1:5, PLINTH BEAM 150 THK IN 1:2:4. WALLS ABOVE BASEMENT IN CM:1:5 & RCC BEAMS, SUNSHADES, LINTELS & SLABS IN 1:2:4

PLASTERING: INTERIOR WALLS IN 1:5 & EXT. WALLS IN ROUGH AGGREGATE OVER BASE COAT OF CEMENT MORTAR 1:5

FINISHING: INNER WALLS IN 3 COATS OF DRY DISTEMPER & EXT. WALLS IN NATURAL FINISH

FLOORING: MAPLE MOSAIC TILES

JOINERY: BEST INDIAN TEAKWOOD

REFERENCE

- PROPOSAL SHOWN THUS
- BOUNDARY SHOWN THUS
- ROADS SHOWN THUS
- SEWER LINE SHOWN THUS
- WATER LINE SHOWN THUS
- EXISTING SHOWN THUS

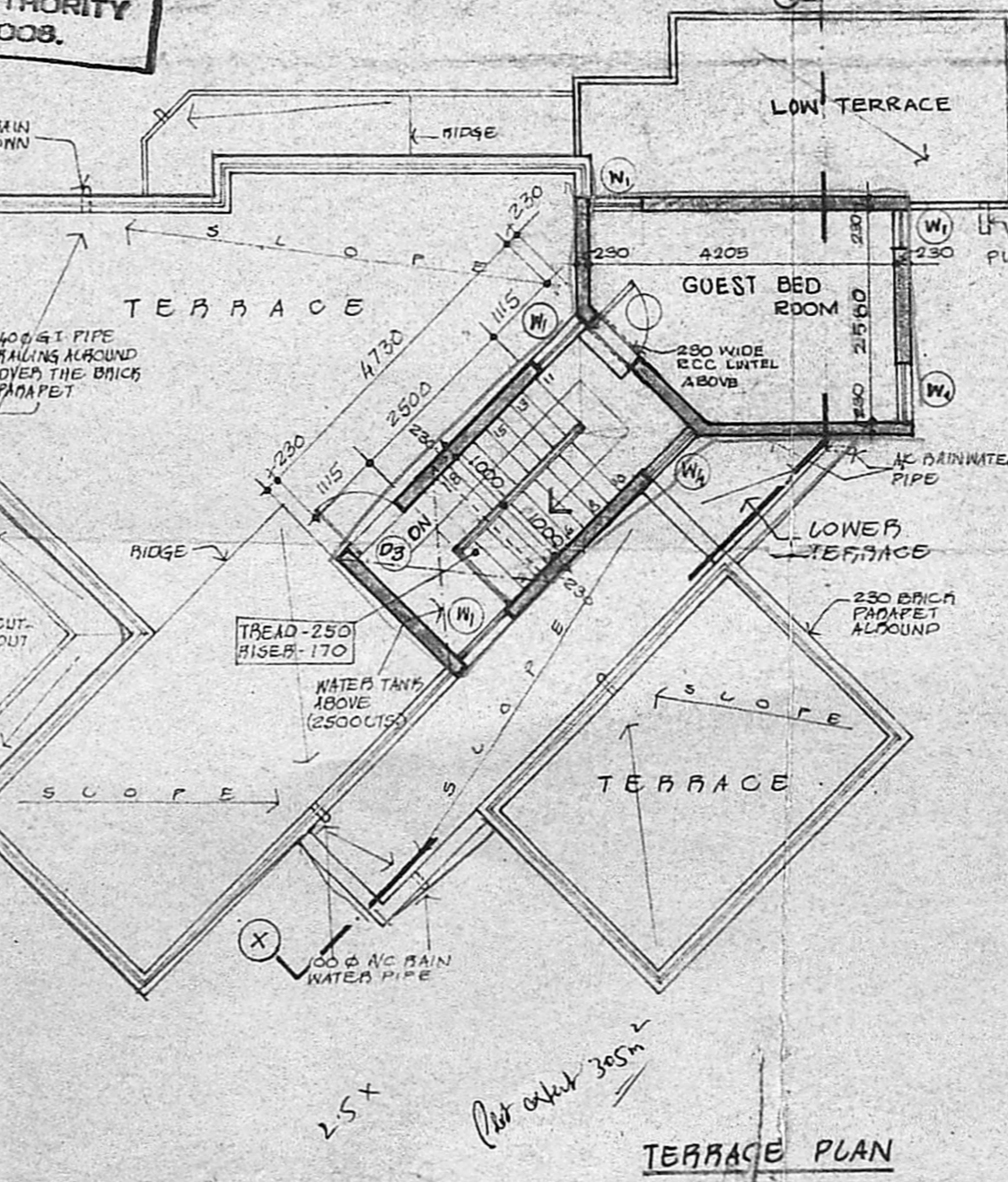
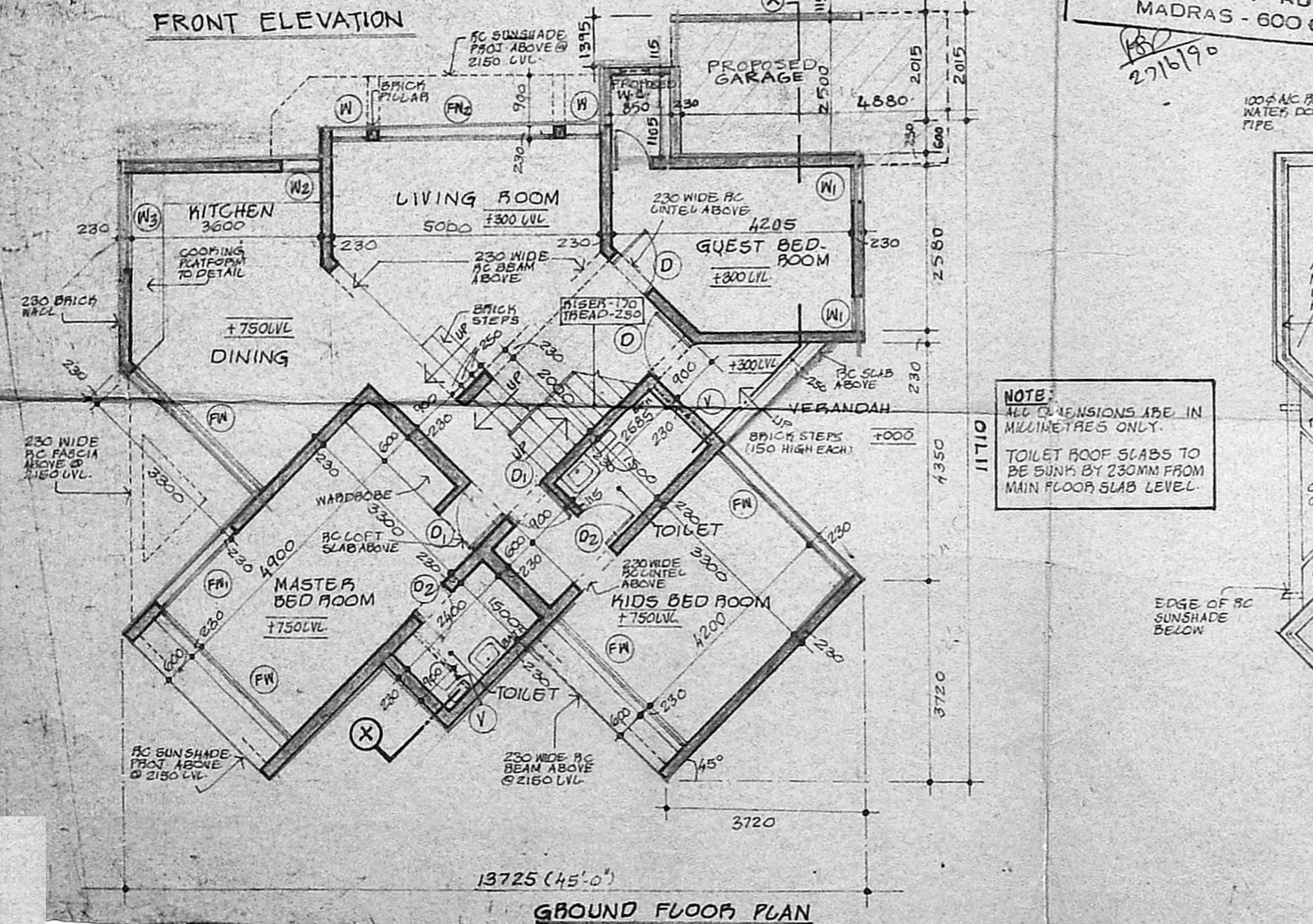

PLINTH AREA:
 GROUND FLOOR: 135.72 W (14.58m)
 STAIRCASE HEAD: 6.38 W (69 SFT)
 ROOM

PLOT AREA: 305 W (3288 SFT)
PLOT COVERAGE: 41%
FSI: 1.5
MAX. ALLOWABLE AREA AS PER FSI IS: 4932 SFT.
FIRST FLOOR: 11.2 M² (120 BSFD)

PROPOSED ADDITIONS FOR MR. T. SUBRAMANIAM AT PLOT NO. 426 IN SURVEY NO. 72/5 PART & 72/4A PART AT THIRUVANMIYUR

SCALE - 1:100 DATE: 24-1-84

OWNER: *[Signature]*

LICENSED SURVEYOR: T. PREMKUMAR, B.Arch., A.I.A., Architect C.A. 84/8628
 Licensed Surveyor No-FA 99
 No-13, Second Floor
 Sreeman Srinivasan Street
 Venus Colony, Alwarpet
 Madras-600 018